

17,759



Farmers Electric Cooperative

2000 I-30 E
Greenville, TX 75402

FILED FOR RECORD
at 1:30 o'clock P M

SEP 27 2022

By BECKY LANDRUM
County Clerk, Hunt County, Tex.

Monday, October 25, 2021

Office of Hunt County Commissioners
PO BOX 1097
Greenville TX 75403

Farmers Electric Cooperative Member: D R Horton
Service Order Number: 2022083639

Greetings:

Farmers Electric Cooperative, Inc. is requesting permission to construct electrical power distribution facilities which will cross County Road 2458/Poetry RD which is located 313' of North West of County Road 2452 in Hunt County, Texas.

Site location map and construction sketches are enclosed. The construction sketch details the proposed work. All road crossings will have a minimum vertical clearance of 22 feet.

If you have any questions, please contact me at any time.

Sincerely,

Mark Simpson

Project Coordinator
msimpson@farmerselectric.coop
Phone 903-461-2458

Submitted by Andrew Taylor
ataylor@farmerselectric.coop
Field Engineering Coordinator

Enclosures

County Approval Section:

Approved: _____ Denied: _____

Authorized Signature: _____ Date: _____

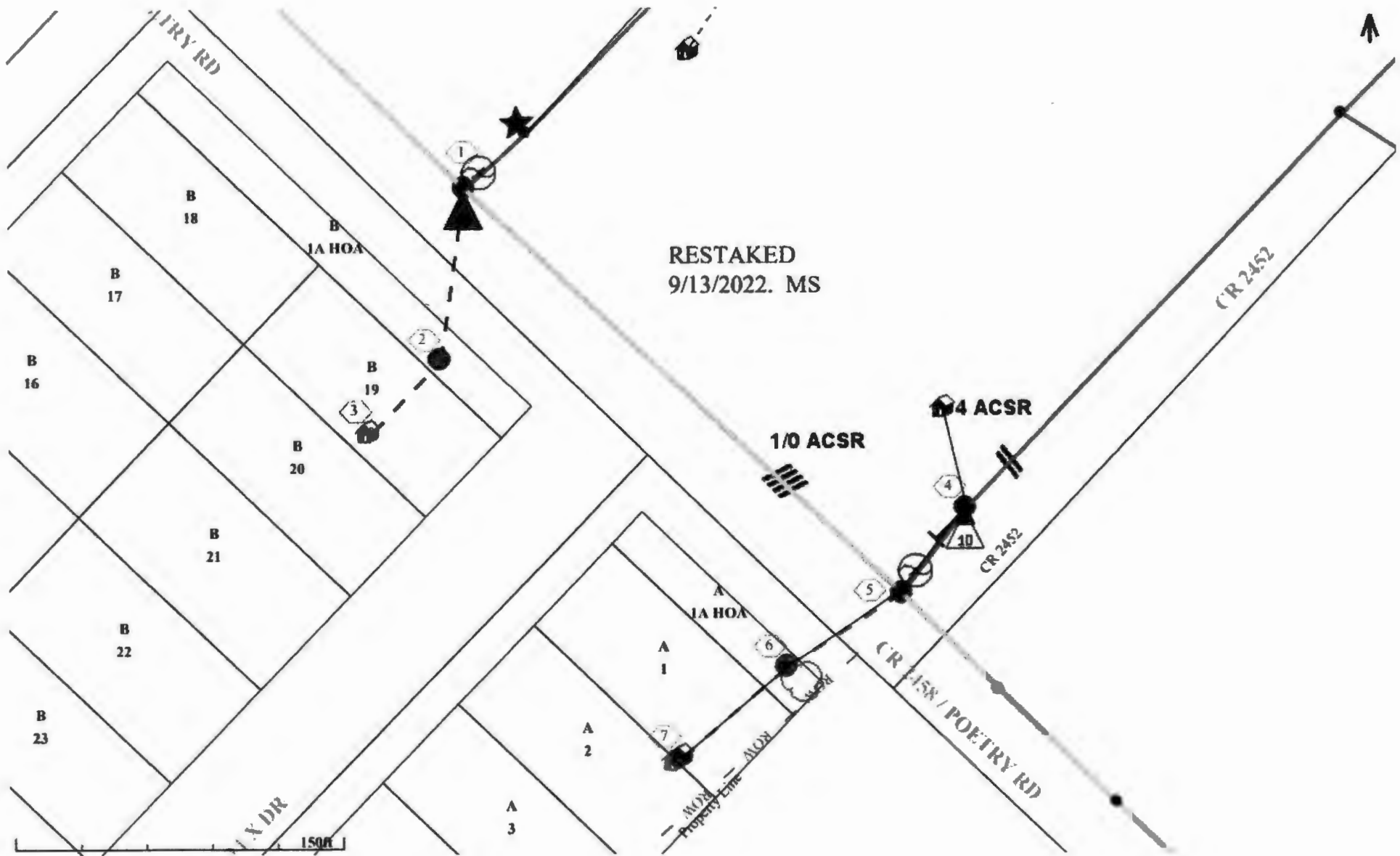

RESTAKED
9/13/2022. MS

1/0 ACSR

4 ACSR

CR 2452

CR 2452

CR 15W / POETRY RD

JRY RD

XDR

150R

1A HOA

1A HOA

A 2

A 3

MON Property Line

MON

B 18

B 17

B 16

B 19

B 20

B 21

B 22

B 23

A 1

A 2

A 3

1

2

3

4

10

5

6

7



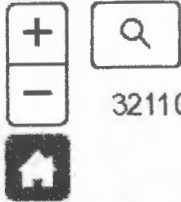

32110130031

32110130032

Crossing County Road
2458 which is
located 318' NW of County
road 2452.

Postry Rd

SOUTH WEST SERVICE AREA

32110130041

ROCKWALL

32110130042

33

75189

14_B

WILDWOOD

21_B

3303

SOUTH

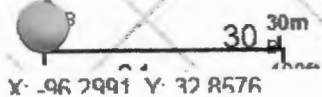

32110130051

32110130052

X: -96 2991 Y: 12 8576

